



## **FRESHER PROGRAM**

Fresher programme includes the usage of anatomage table and subsequent assessment through interactive activities. The students are actively involved in project works and designing the following interactive games

Flash cards: Structures and systems of human body are designed by the students in one card and the related theory on other card

Puzzles: Cross word puzzle games are created for specific topics and the puzzles are filled by solving clues which lead to answers

Clay models: clay models of various anatomic structures and physiological processes

Scrabble: Learning new medical terminology using scrabble games

Misconception checks: A false fact about a topic that has been taught is presented to students. Each student explain their agreement or disagreement with the false fact and their reasoning

Dental and medical memes: Funny memes related to dental and medical subjects are designed by students

Visual mneumonics: They are specially designed pictures to recall a series of items on a list

Buzz sessions: Formation of small discussion groups and assessment is done through questtionnare.



# G.S.L Dental College & Hospital

(Promoted by G.S.L. Educational Society, Regd.No.546/1999)

## CLAY MODELS

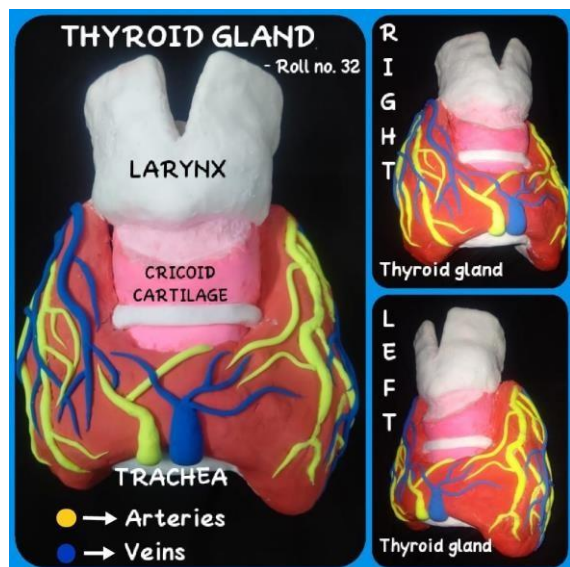

## ELECTRICAL SYSTEM OF HEART

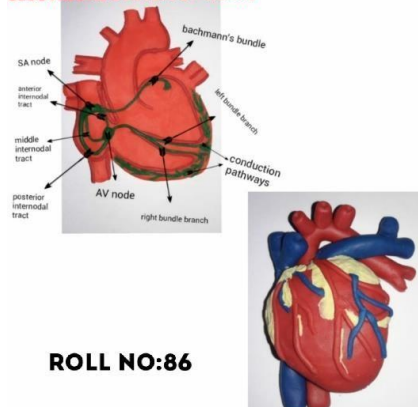

ROLL NO:86

Address: N.H -16, Lakshmipuram, RAJAMAHENDRAVARAM- 533 296, Andhra Pradesh

Ph: (0883) 2483016 - 19 Mobile: 9849399020, 9849295442 Fax: 0883-2484888

Web site: [www.gsldc.com](http://www.gsldc.com); E-mail: [gsldentalcollege@gmail.com](mailto:gsldentalcollege@gmail.com)

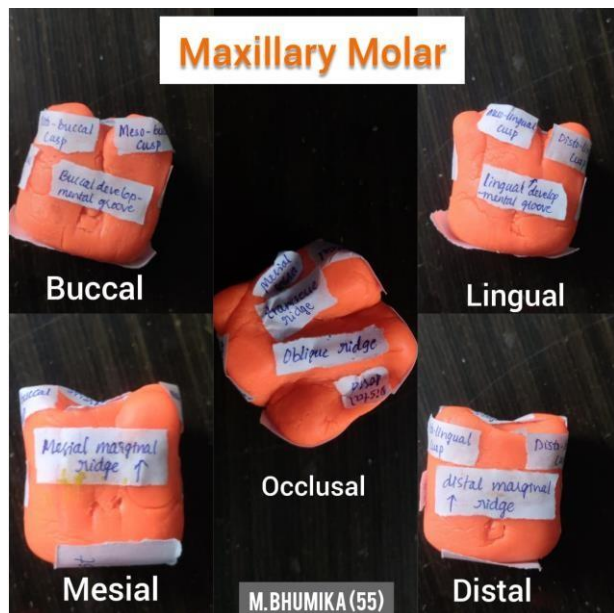

## FLASH CARDS

### SYMPTOMS OF VITAMIN "C" DEFICIENCY

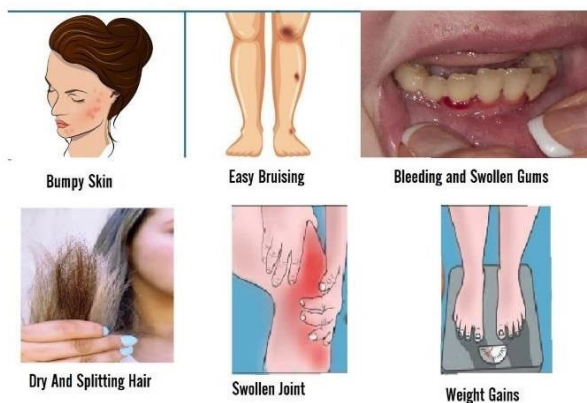

Roll No : 74



# G.S.L Dental College & Hospital

(Promoted by G.S.L. Educational Society, Regd.No.546/1999)

## MEMES

### VISUAL MNEUMONICS

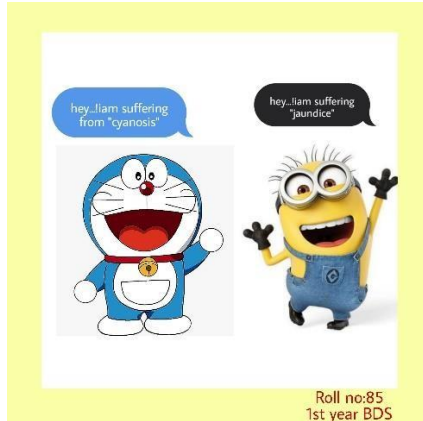

### VISUAL MNEUMONICS

#### Tributaries of Internal Jugular vein

-Roll no 40

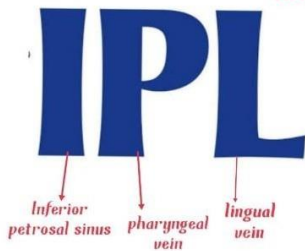

superior thyroid vein



common facial vein



middle thyroid vein

Address: N.H -16, Lakshmipuram, RAJAMAHENDRAVARAM- 533 296, Andhra Pradesh

Ph: (0883) 2483016 - 19 Mobile: 9849399020, 9849295442 Fax: 0883-2484888

Web site: [www.gsldc.com](http://www.gsldc.com); E-mail: [gsldentalcollege@gmail.com](mailto:gsldentalcollege@gmail.com)



# G.S.L Dental College & Hospital

(Promoted by G.S.L. Educational Society, Regd.No.546/1999)

## PUZZLES

### WORD SEARCH



V	C	A	S	L	A	T	N	E	D	M	N	L	U
V	U	A	T	I	G	V	O	E	O	R	E	E	U
C	A	L	C	N	N	F	G	N	R	A	C	M	N
I	L	L	I	I	S	N	M	M	A	U	U	A	A
N	A	I	F	N	T	E	N	L	G	T	G	A	E
G	M	P	I	G	A	I	N	U	N	R	N	D	C
U	I	A	S	M	A	U	I	E	O	N	O	E	L
L	N	P	S	U	S	A	M	O	U	C	P	C	M
U	A	N	U	C	A	E	V	O	A	R	G	S	T
M	T	C	R	O	C	E	E	L	L	P	S	G	I
O	O	R	E	S	I	E	P	A	U	A	L	P	R
I	A	O	G	A	E	L	O	I	S	A	A	A	L
O	N	W	S	L	T	O	N	G	U	E	O	L	G
G	A	N	N	A	G	I	N	G	I	V	A	A	C

### Hints:

GROOVE  
LININGMUCOSA  
DENTALSAC  
TONGUE  
CROWN  
FISSURE  
GINGIVA  
CEMENTUM  
PLACODE  
CINGULUM  
LAMINA  
PAPILLA

Barabulka



Roll no : 22  
1st year BDS

Address: N.H -16, Lakshmipuram, RAJAMAHENDRAVARAM- 533 296, Andhra Pradesh

Ph: (0883) 2483016 - 19 Mobile: 9849399020, 9849295442 Fax: 0883-2484888

Web site: [www.gsldc.com](http://www.gsldc.com); E-mail: [gsldentalcollege@gmail.com](mailto:gsldentalcollege@gmail.com)



## SEMINARS



PHOTO-2021-04-14-13-26-07.jpg



PHOTO-2021-04-14-13-26-39.jpg



PHOTO-2021-04-14-13-43-28.jpg



PHOTO-2021-04-14-13-43-36.jpg



PHOTO-2021-04-14-13-43-39.jpg



PHOTO-2021-04-14-13-43-41.jpg



PHOTO-2021-04-14-13-43-42.jpg



PHOTO-2021-04-14-14-03-40.jpg



PHOTO-2021-04-14-14-09-20.jpg



PHOTO-2021-04-14-16-26-01.jpg

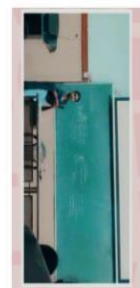

PHOTO-2021-04-14-16-26-15.jpg



VIDEO-2021-04-14-13-26-15.mp4





# G.S.L Dental College & Hospital

(Promoted by G.S.L. Educational Society, Regd.No.546/1999)

## SIMULATION



Principal

PRINCIPAL  
G.S.L. DENTAL COLLEGE  
RAJAMAHENDRAVARAM

Address: N.H -16, Lakshmipuram, RAJAMAHENDRAVARAM- 533 296, Andhra Pradesh

Ph: (0883) 2483016 - 19 Mobile: 9849399020, 9849295442 Fax: 0883-2484888

Web site: [www.gsldc.com](http://www.gsldc.com); E-mail: [gsldentalcollege@gmail.com](mailto:gsldentalcollege@gmail.com)